

PROPOSED COURTYARD ELEVATIONS

REVISION DATE / DESCRIPTION

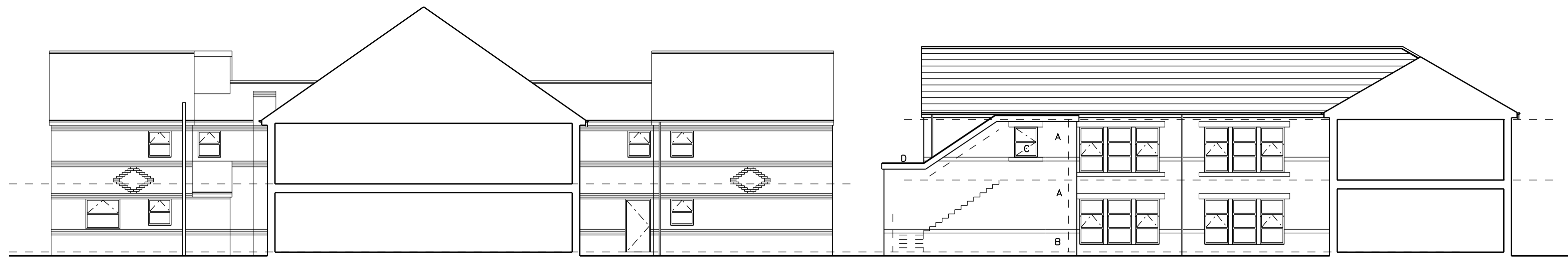

PROPOSED COURTYARD NORTH ELEVATION



PROPOSED COURTYARD SOUTH ELEVATION

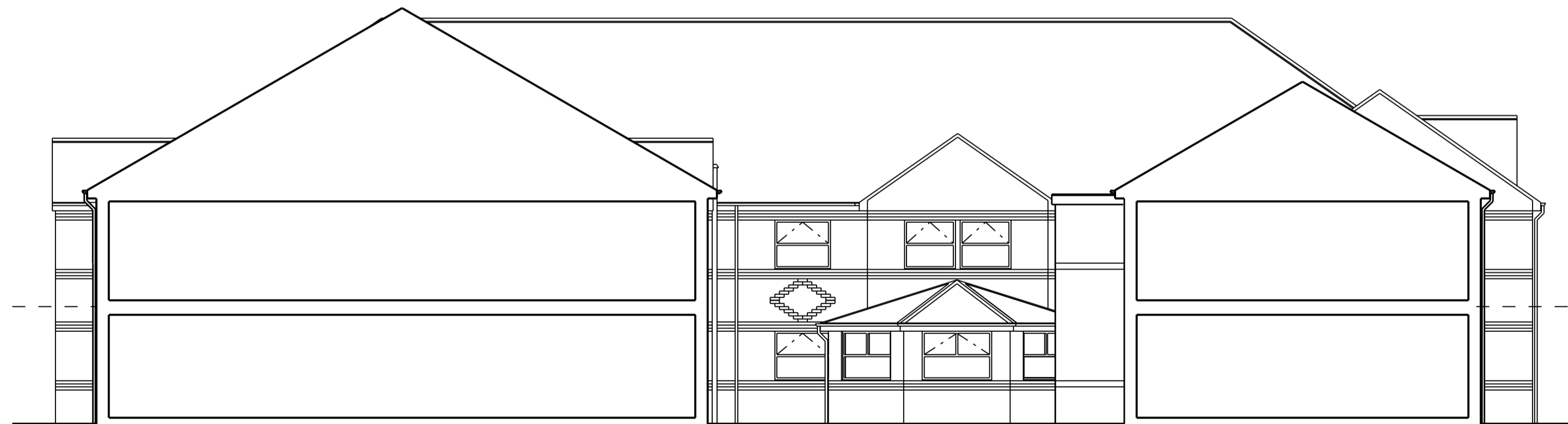

PROPOSED COURTYARD WEST ELEVATION



PROPOSED COURTYARD EAST ELEVATION

- MATERIALS**
- A - FACING BRICK
 - B - ASHLAR EFFECT RENDER
 - C - DOUBLE GLAZED WHITE UPVC
 - D - SARNAFIL SINGLE PLY MEMBRANE REF: LEAD GREY

REVISION	NORTH
----------	-------

STAGE: PLANNING

PROJECT
 PROPOSED EXTENSION AND
 INTERNAL ALTERATIONS @
 WINDSOR CARE HOME
 VICTORIA ROAD, HEBBURN,
 NE31 1YQ.

DRAWING
 PROPOSED
 COURTYARD ELEVATIONS

PROJECT NO. 2890	DRAWING NO. C-10	REVISION
---------------------	---------------------	----------

DATE ARP.15	SCALE 1:100@A1 1:200@A3	DRAWN BY
----------------	-------------------------------	----------

MARIO MINCHELLA ARCHITECTS LTD

SWALLOW HOUSE
 1/5, PARSONS ROAD
 WASHINGTON
 TYNE AND WEAR
 NE37 1EZ
 T: 0191 4151339
 W: WWW.M-M-A.NET
 E: INFORM-M-A.NET

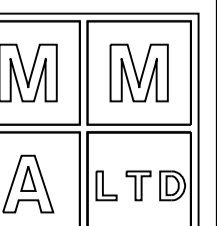

THIS DRAWING IS
 COPYRIGHT OF
 MARIO MINCHELLA ARCHITECTS
 LIMITED

NOT TO BE SCALED
 ALL DIMENSIONS TO
 BE CHECKED ON SITE